

# Transportation Plan

RBSS / Dunsmuir / Sangster / Wishart Schools  
School District 62

# City of Colwood Transportation Master Plan

- Adopted in 2015
- Multi-modal plan
- Encourages mode shift away from cars to walking, cycling and transit

# Travel Modes

- Walking
- Bicycle Lanes
  - Ideally designed for 8yrs to 80yrs
- Transit
  - School Busses and BC Transit
- Driving
  - Drivers and passenger rides

# Parent / Student Survey

- Royal Bay Secondary (others to follow)
- Conducted Nov/Dec 2015 – 233 Responses
- |           | To School | From School |
|-----------|-----------|-------------|
| • Walk    | 22%       | 27.5%       |
| • Bicycle | 2%        | 2%          |
| • Bus     | 36.5%     | 37.5%       |
| • Car     | 36.5%     | 31%         |
| • Other   | 3%        | 2%          |

# Parent / Student Survey (cont'd)

- 67.5% of current Car and Bus passengers / drivers would walk if safer sidewalks and trails were available
- 61% think new trails would make the walk / cycle trip quicker
- Proposed projects from Transportation Plan
- Also asked for Student Suggestions

# Projects

## RBSS, Dunsmuir, Sangster, Wishart

- Painter Trail / Road
  - Design underway – Trail & Road Sections in 2016
- Latoria Road
  - Safety @VMP in 2016 – Developer Driven Sidewalks
- Metchosin Road
  - Beginning in 2016 - in sections
  - Benhomer to Lagoon, incl Pedestrian Crossing
- Wishart Road
  - Beginning in 2017 – in sections

# RBSS, Dunsmuir, Sangster, Wishart

- Painter Trail / Road
  - Trail & Road Sections
- Metchosin Road
  - Sections
- Latoria Road
  - Sections
- Wishart Road
  - Sections

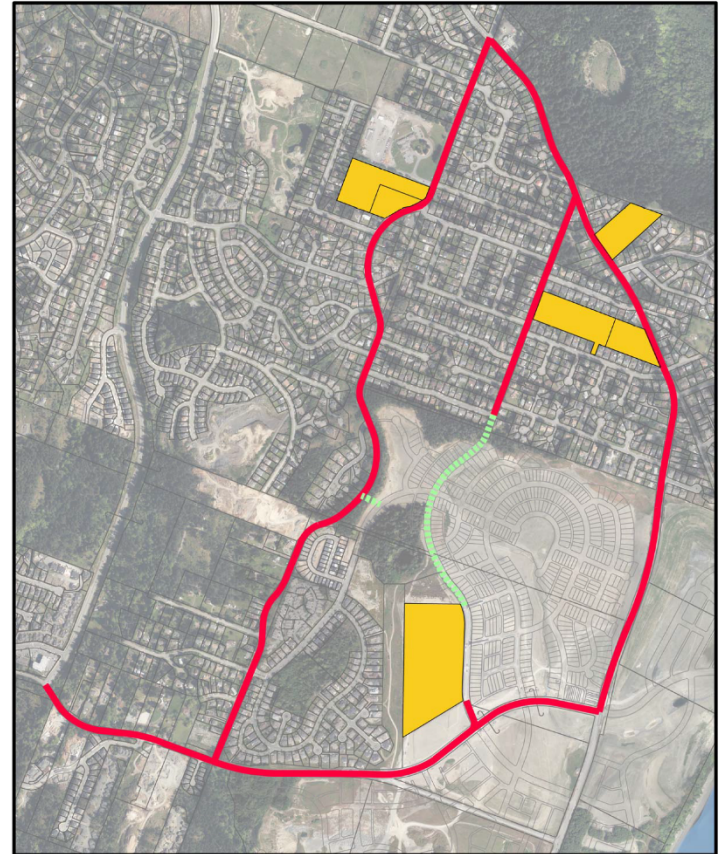

# Connections to Greater Community

- Cycling and Pedestrian connectors
- Bike / Ped Accessible Traffic Signals
- Galloping Goose Trail
  - Connections
  - Overpass

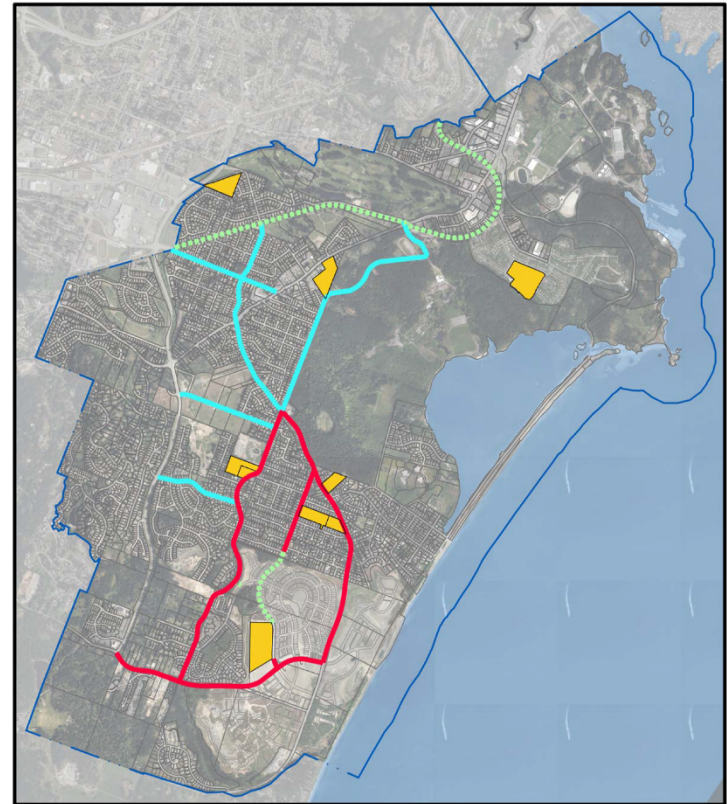



# Project Funding

- Developer Funded
  - Amenities
  - Development Cost Charges
  - Frontage Improvements
- Grants for major projects
- Gas Tax
- Taxation
- Partnerships

# Traffic Signals

- Developer Funded
  - Metchosin & Latoria Boulevard
  - Latoria Boulevard & Ryder Hesjedal Way
  - Lagoon & Metchosin
- Non-Developer Funded
  - Painter & Metchosin
  - Pedestrian Signals

# Thank you / Questions?

- Emmet McCusker – [emccusker@colwood.ca](mailto:emccusker@colwood.ca)